

FRONT ELEVATION

Planning Permit No. A/1508/90

**APPROVED**

SUBJECT TO THE CONDITIONS IN THIS OFFICE LETTER.

No. A/15396/90 Date 16-1-90

C. R. Unnikrishnan 16/1/90

FOR MEMBER SECRETARY  
MADRAS METROPOLITAN  
DEVELOPMENT AUTHORITY  
MADRAS - 600 059

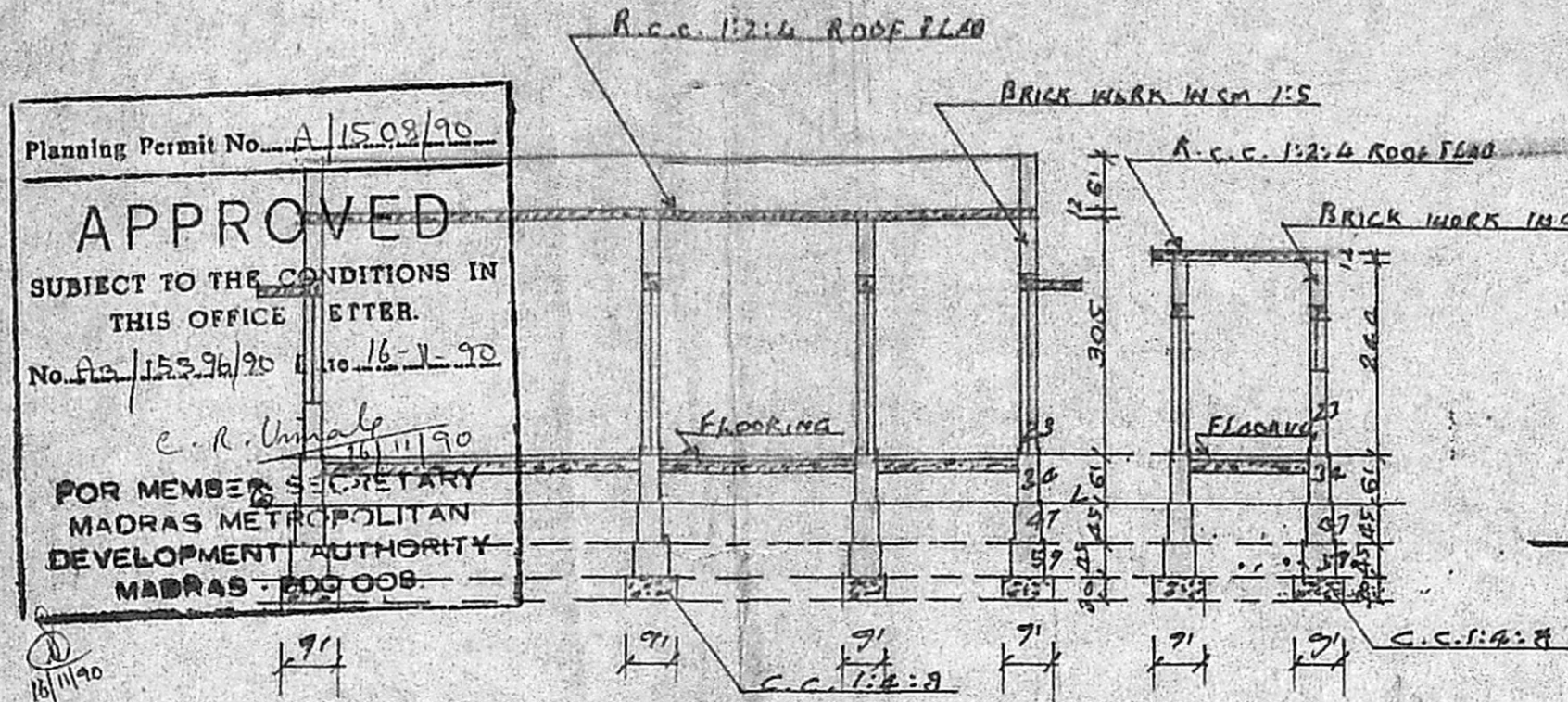

SECTION ON AA

SECTION ON BB

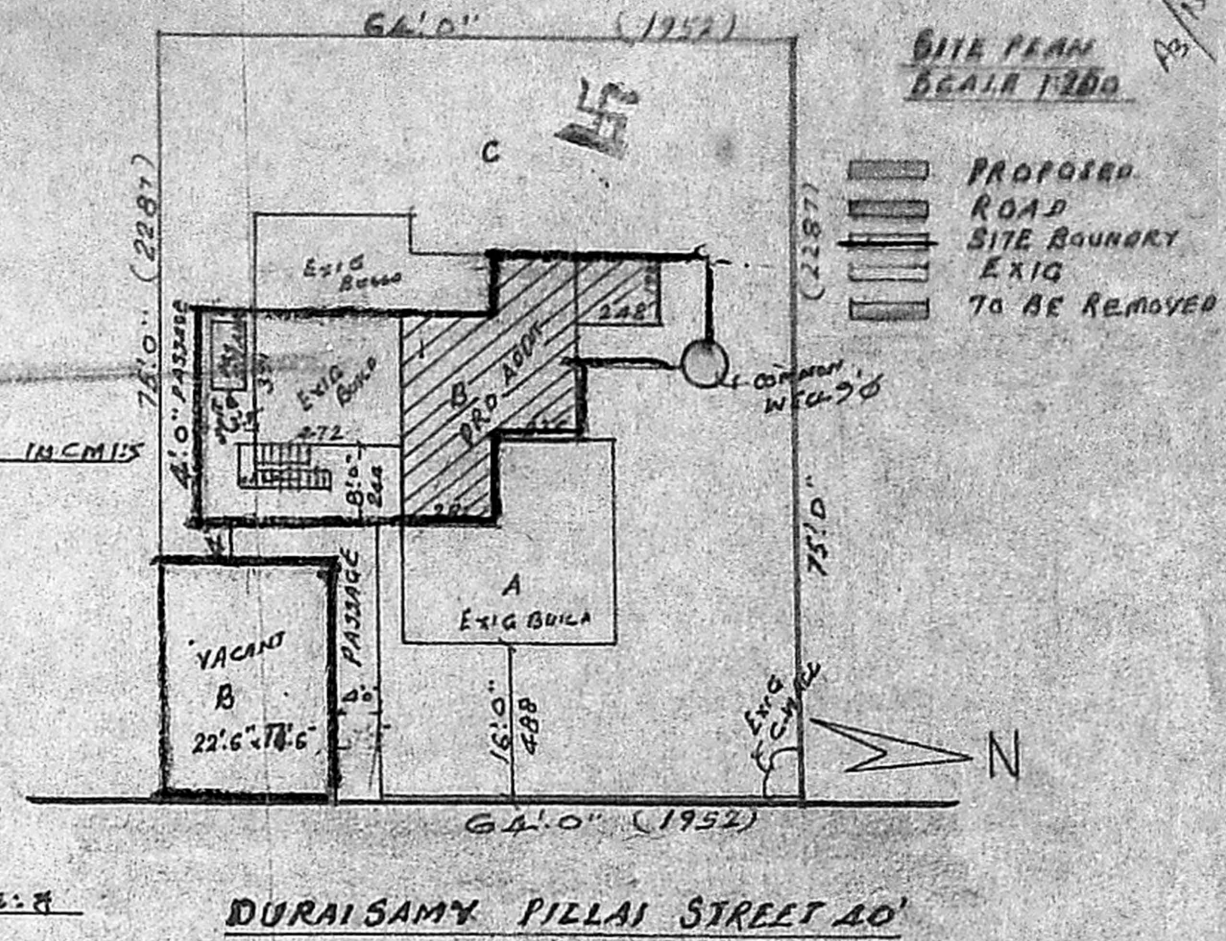

DURAISAMY PILLAI STREET 40'

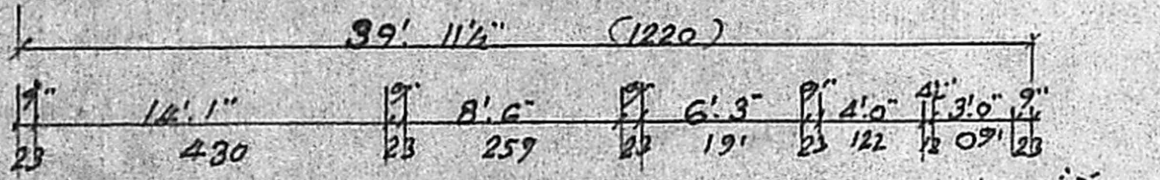

REFERENCE:-

- D - DOOR 100 x 213; W - WINDOW 122 x 137;
- D1 - " 091 x 213; W1 - " 091 x 137;
- D2 - " 076 x 182; V - VENTILATOR 091 x 061;

STAIRCASE:-

WIDTH 083 CM; TREAD 025 CM; RISE 015 CM;

PLINTH AREA - 1318 SQFT, (6A) 123 M<sup>2</sup>

PLINTH AREA, EXIG. 201 SQFT, (6A) 19 M<sup>2</sup>  
" PRO. 379 SQFT, (6A) 35 M<sup>2</sup>

F.S.I. 0.46  
COVERAGE 46%

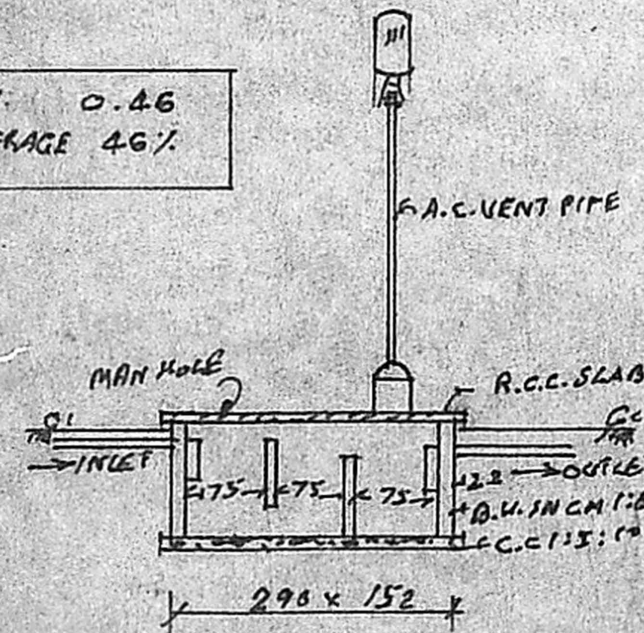

SECTION OF WATER TANK

MMDA [A]/PP No. /	
C No. A/15396/90	
Assn. ....	
Scrutiny	6/1/50
PART I	
PART II	
A.P.	D.P.

PLAN SHOWING THE PROPOSED CONSTRUCTION OF  
A BUILDING IN SURVEY NO. 314 OF TAMBARAM  
VILLAGE; AT DOOR NO. 16 DURAISAMY PILLAI STREET.

SCALE 1:100.

L. Venkatesan, D.C.E.,  
CONSULTING ENGINEER,  
LICHTENBERG BUILDING,  
TAMBARAM VILLAGE, 314  
39 ERIKKAM STREET,  
EAST TAMBARAM,  
MADRAS - 600 059.

*D. Ramani*  
OWNER:-